N.W. 1/4

SECTION 14, T. 5N., R. 3W., S.L.B.&M.

HOOPER DISTRICT

TAXING UNIT: 31, 110 — SCALE 1" = 200' — PREFIX: 10-017
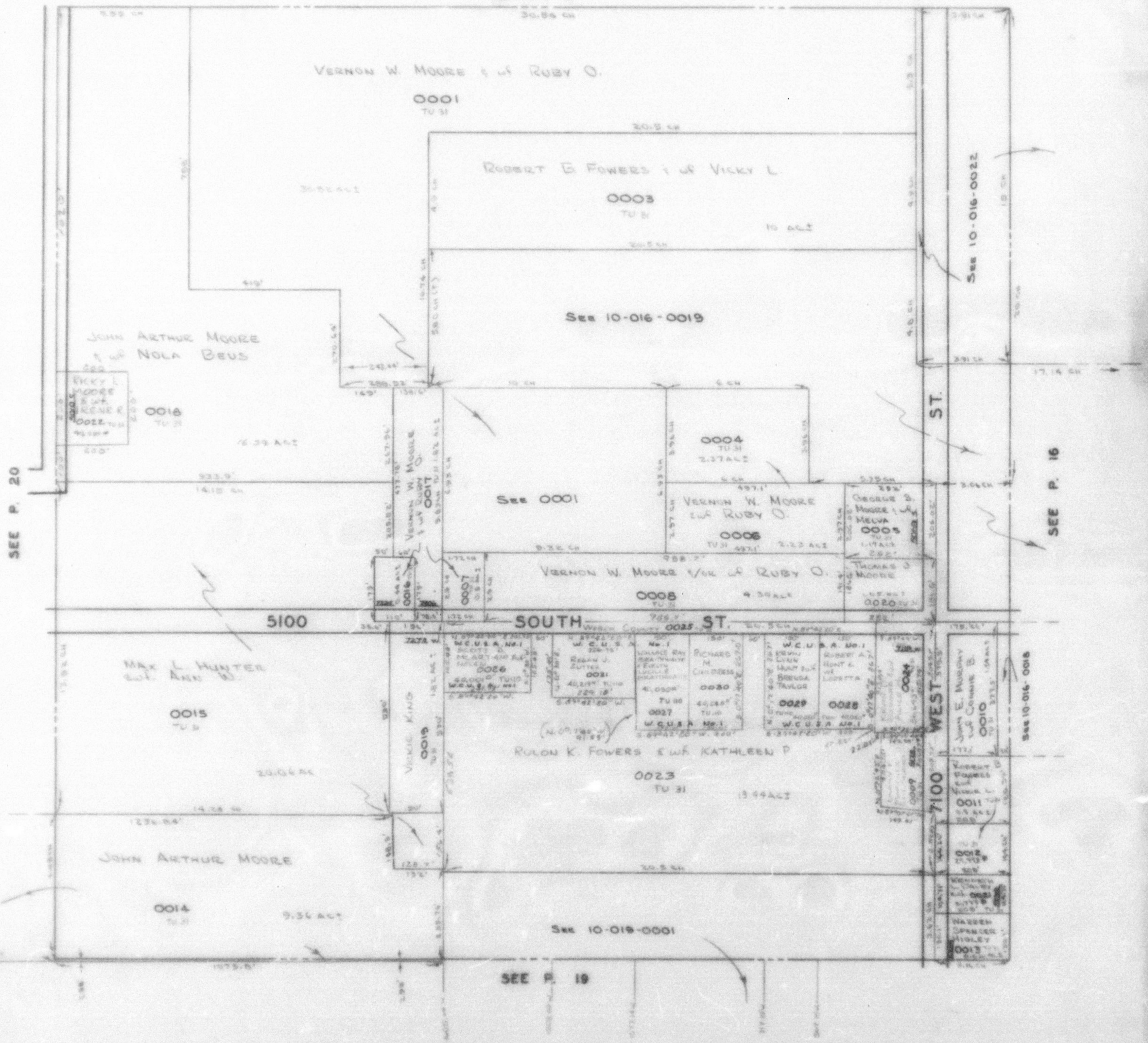
SEE P. 6